

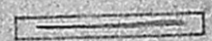

**schedule of joineries**

D	DOOR	3'3" x 7'0"	991 X 2133
D <sub>1</sub>	DOOR	3'0" x 7'0"	910 X 2133
D <sub>2</sub>	DOOR	2'6" x 7'0"	780 X 2133
W	WINDOW	6'0" x 4'6"	1728 X 1372
W <sub>1</sub>	WINDOW	4'6" x 4'5"	1372 X 1372
W <sub>2</sub>	WINDOW	4'6" x 3'0"	1372 X 910
V	VENTILATOR	3'0" x 2'0"	910 X 610

SCALE: 1/8 INCH TO A FOOT  
 TOTAL PLOT AREA - 1170 sq ft  
 TOTAL PLINTH AREA - 571.94 sq ft

 PROPOSED WORK  
 ROAD  
 SITE BOUNDARY

plan showing the proposed residential building in plot no 42 B, s.no-167/1A of vivekananda nagar, kodun-gaiyur village, saidapet taluk.

TO  
 Miss. S. REGINA  
 Mr. S. MICHAEL KULANDAI

*S. Regina*  
*S. Michael Kulandai*  
 OWNER

*V. Balasubramani*  
**V. BALASUBRAMANI, B. Arch., M. G. A.,**  
**ARCHITECT**  
 Licensed Surveyor Regd. No: R. A. 161  
 CORPORATION OF MADRAS  
 No. 3, Paper Mills Road, First Floor,  
 NEAR PERAMBUR CHURCH. MADRAS-11.  
 LICENSED SURVEYOR

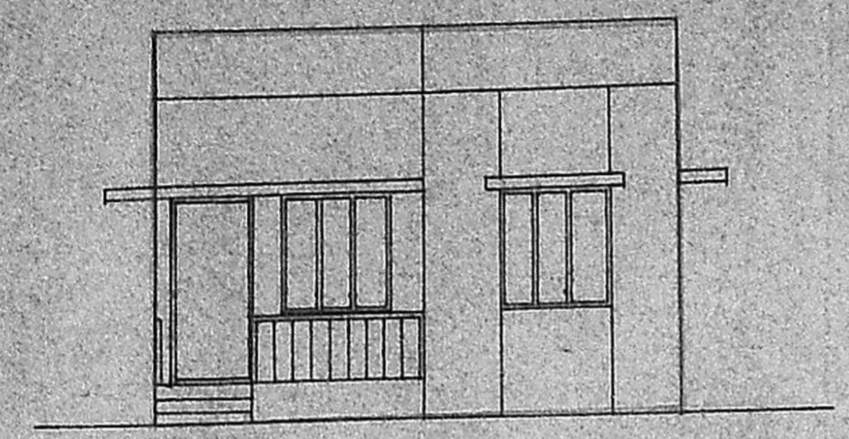

**elevation**  
 Planning Permit No. A/405/92  
**APPROVED**  
 SUBJECT TO THE CONDITIONS IN THIS ORDER.  
 No. A2/14394/91  
 FOR MARRIAGE DEVELOPMENT AUTHORITY  
 MADRAS

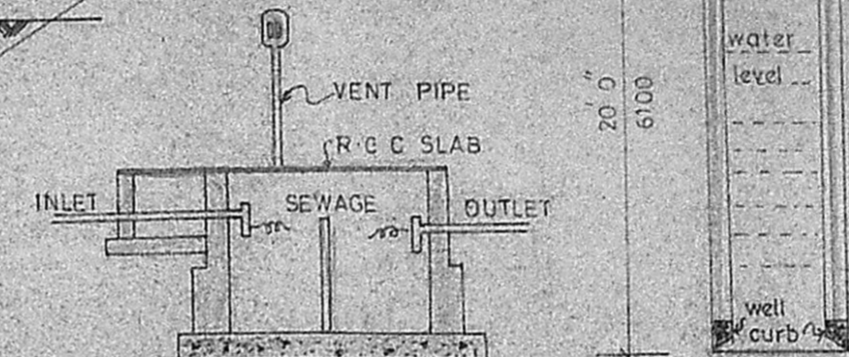
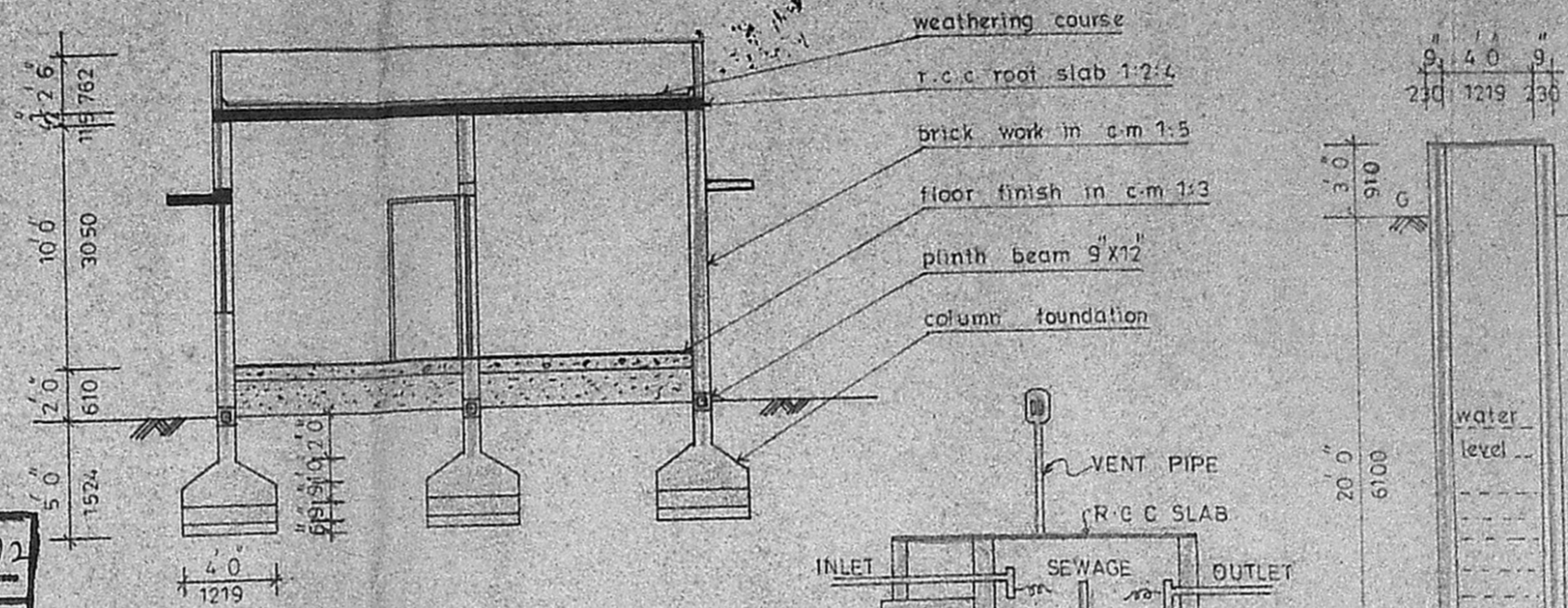

**section on AA**

*Scouting Plan*  
*6/1/91*  
*A 2/14394/91*

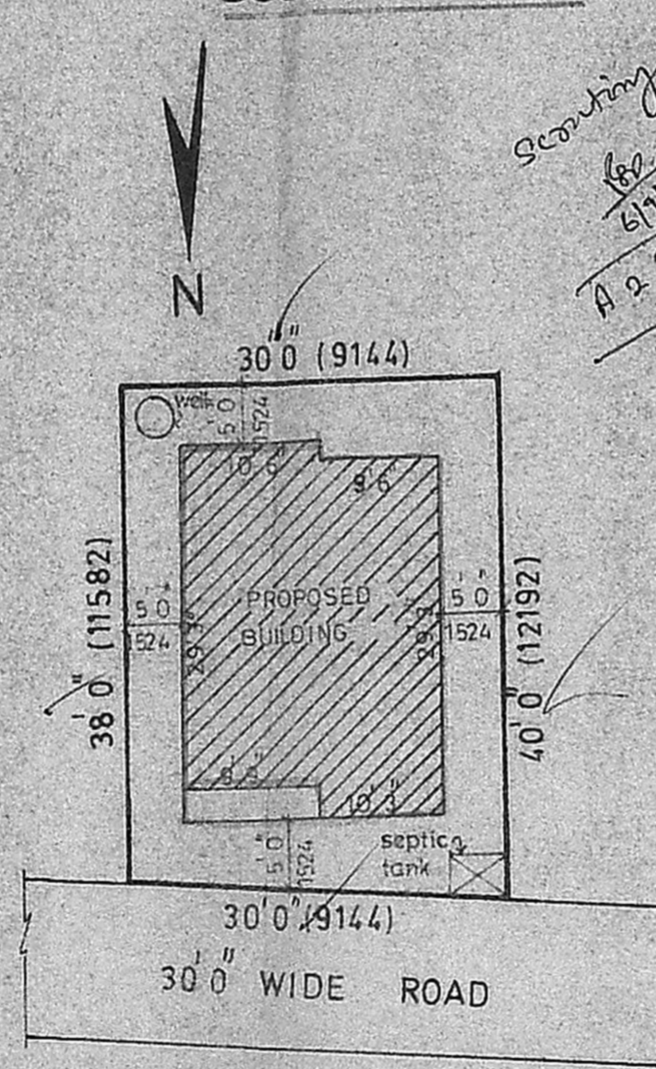

**site plan** (SCALE: 1/16 INCH TO A FOOT)

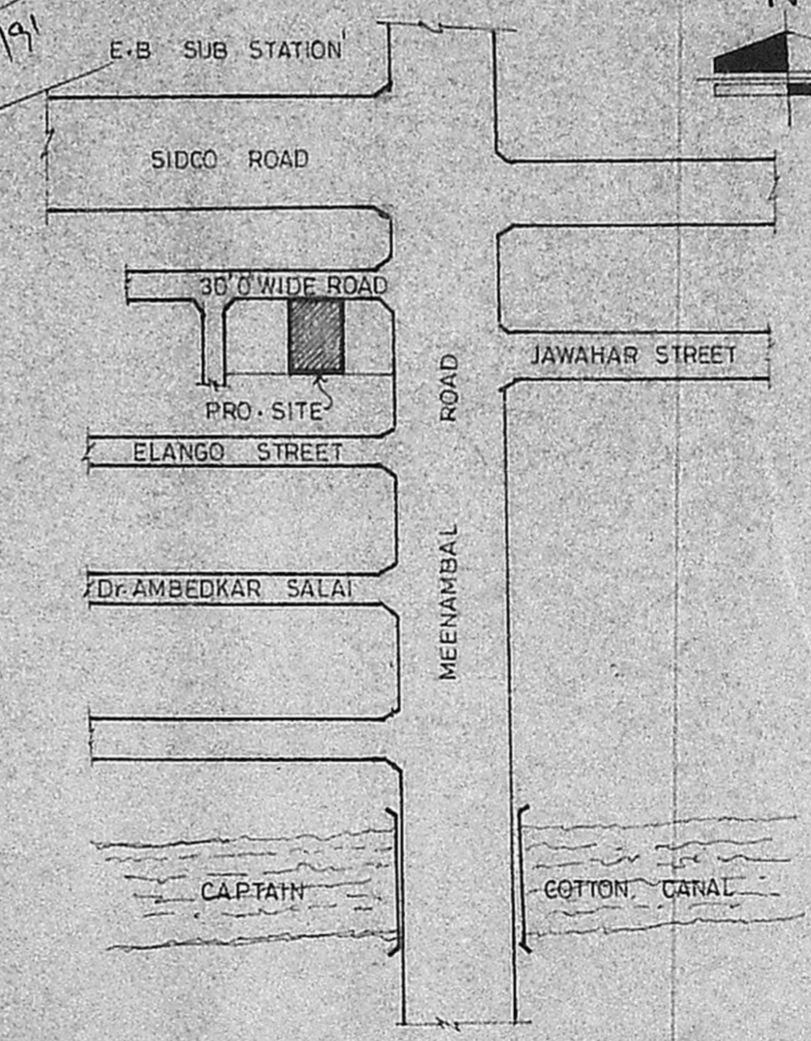

**key plan** (NOT TO SCALE)

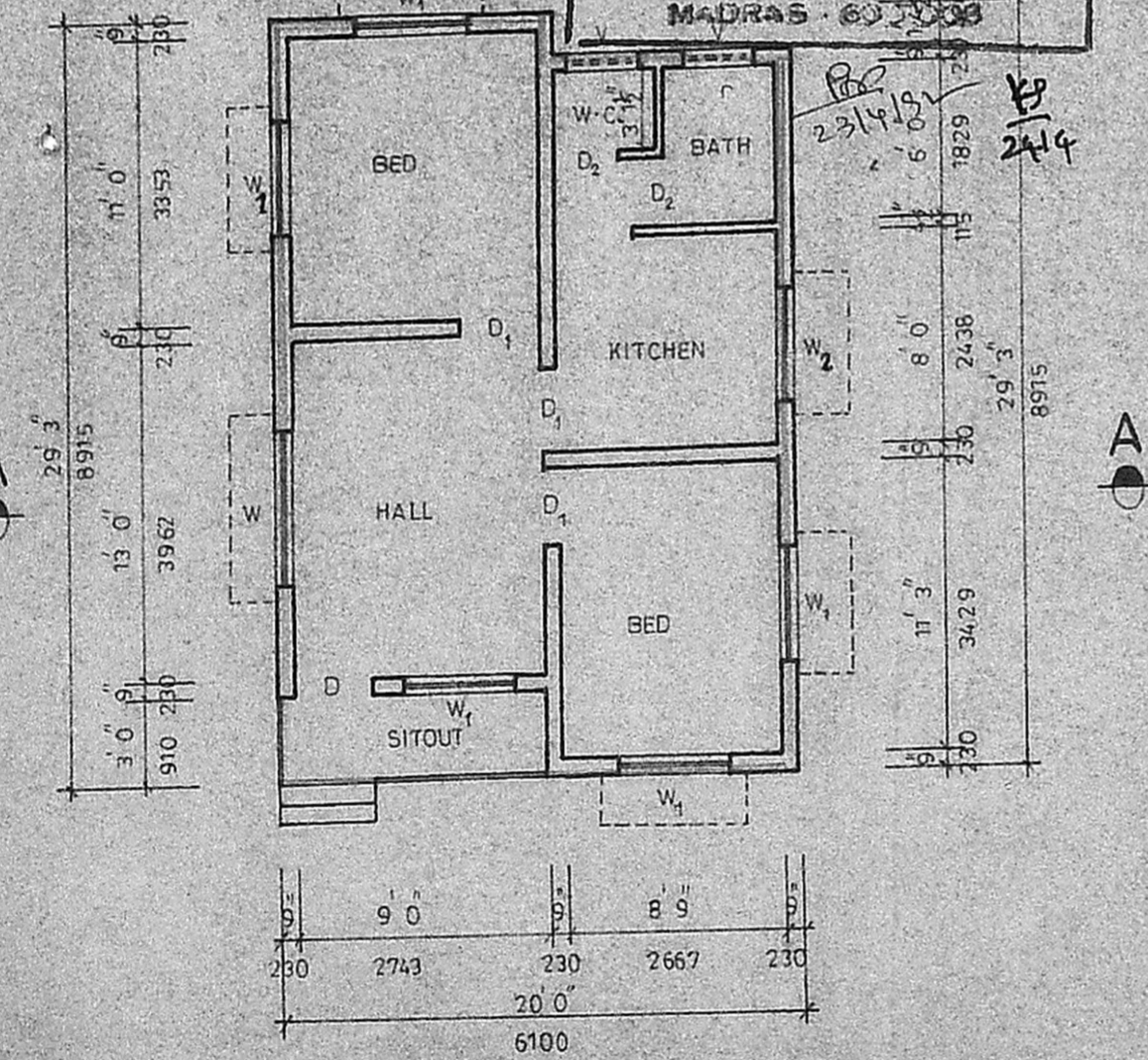

**plan**